

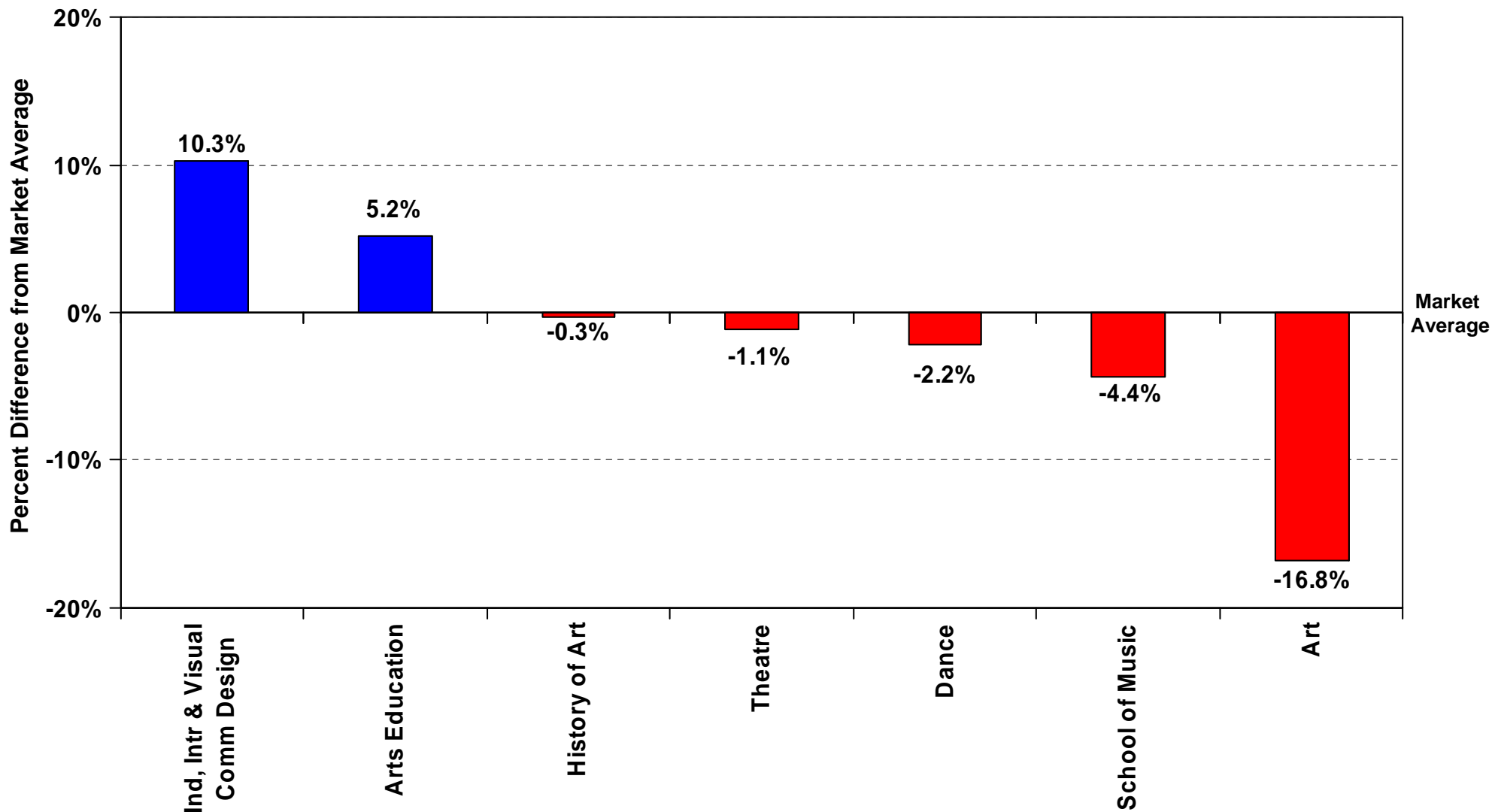

# The Ohio State University Faculty Salary by Department 2008-09 Comparison with Benchmark Institutions\* - Living Cost Adjusted College of the Arts



Notes: Percentage > 0 indicates average salary above market average.

Departments that don't appear on the report don't have matches to other institutions.

\* See college summary for list of benchmark institutions.



# The Ohio State University Faculty Salary by Department 2008-09 Comparison with Benchmark Institutions\* - Living Cost Adjusted College of Biological Sciences

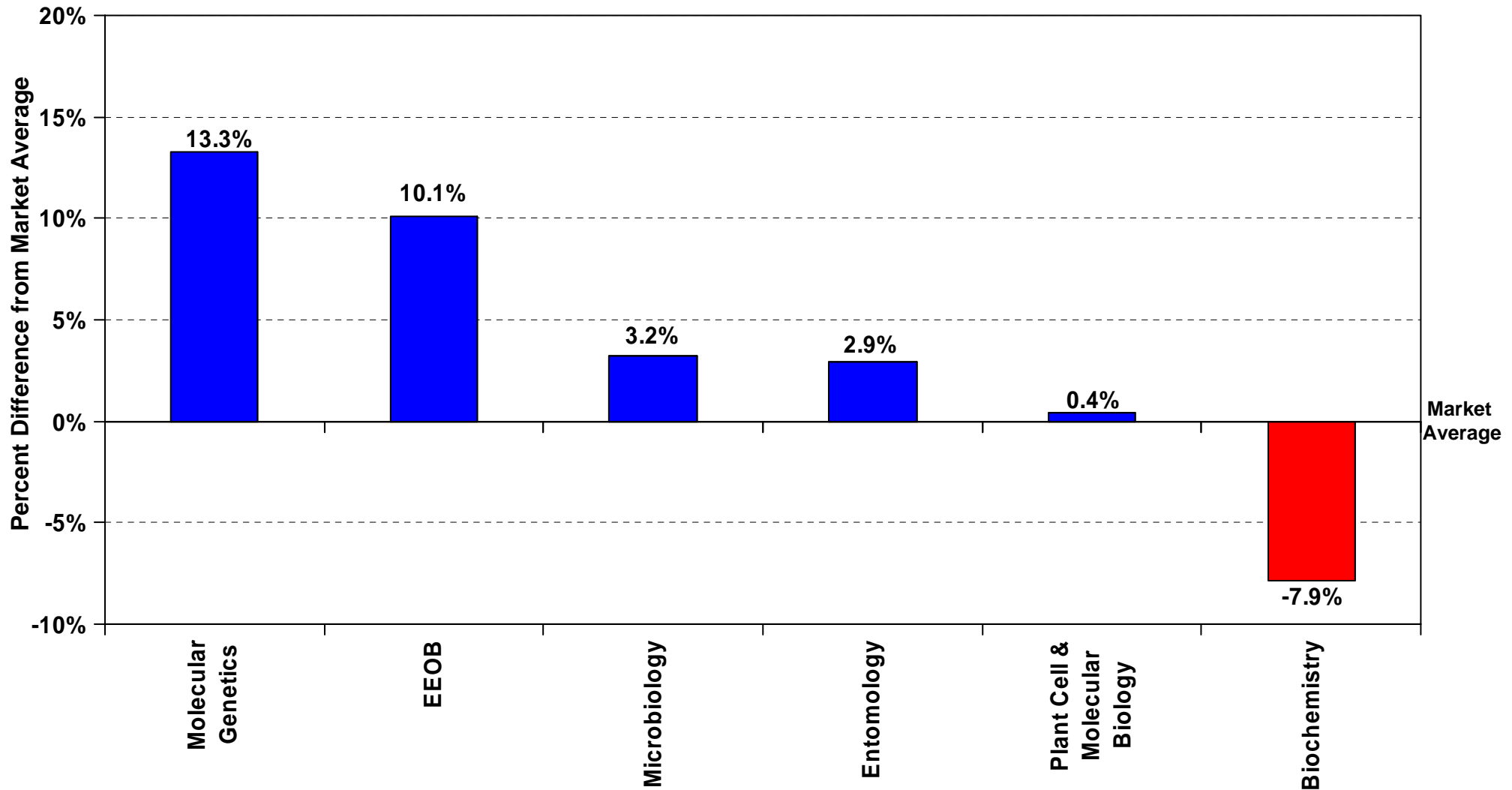

Notes: Percentage > 0 indicates average salary above market average.

Departments that don't appear on the report don't have matches to other institutions.

\* See college summary for list of benchmark institutions.



# The Ohio State University Faculty Salary by Department 2008-09 Comparison with Benchmark Institutions\* - Living Cost Adjusted College of Business

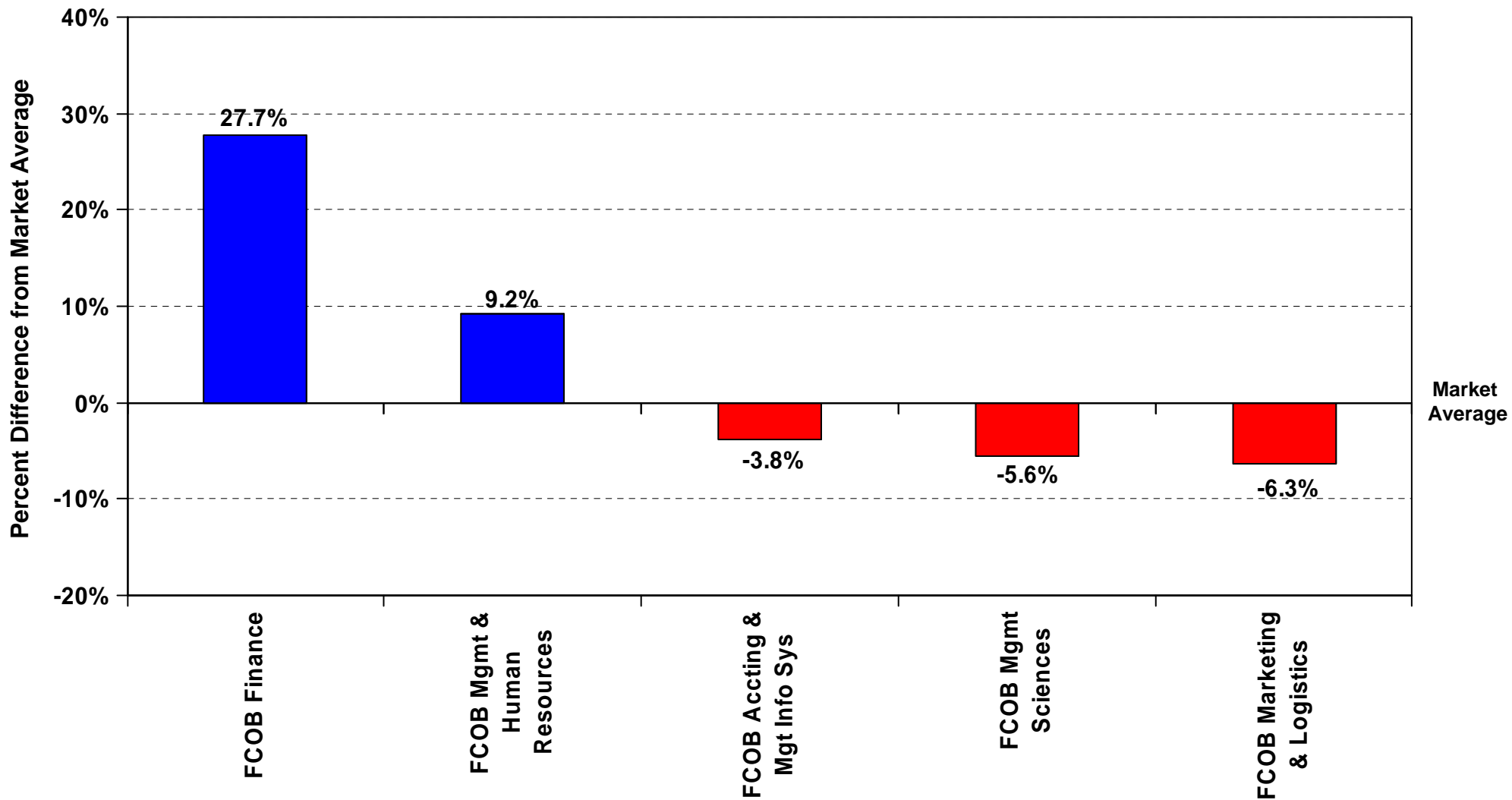

Notes: Percentage > 0 indicates average salary above market average.

Departments that don't appear on the report don't have matches to other institutions.

\* See college summary for list of benchmark institutions.



The Ohio State University  
Faculty Salary by Department  
2008-09 Comparison with Benchmark Institutions\* - Living Cost Adjusted  
College of Education and Human Ecology

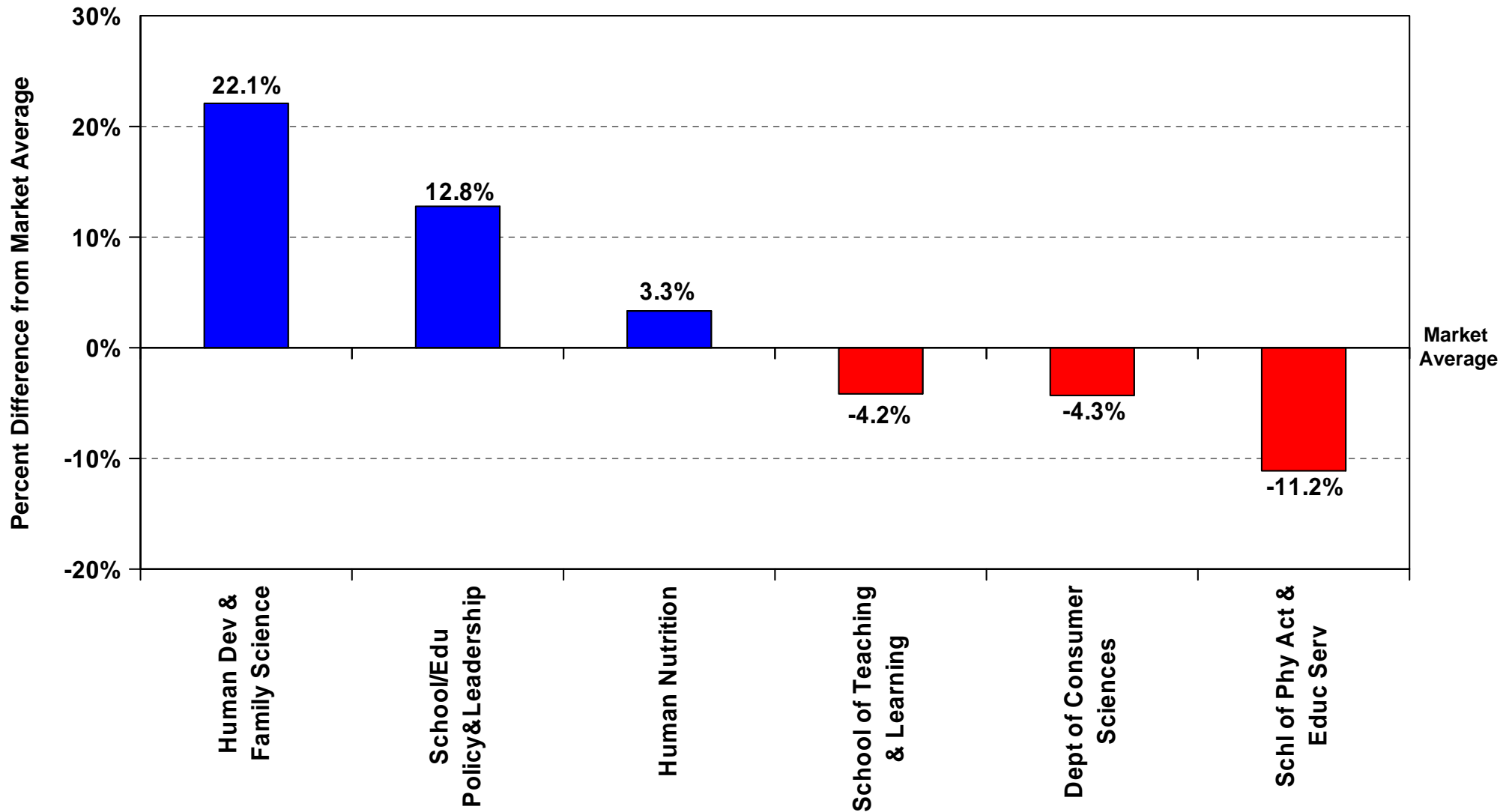

Notes: Percentage > 0 indicates average salary above market average.

Departments that don't appear on the report don't have matches to other institutions.

\* See college summary for list of benchmark institutions.



# The Ohio State University Faculty Salary by Department 2008-09 Comparison with Benchmark Institutions\* - Living Cost Adjusted College of Engineering

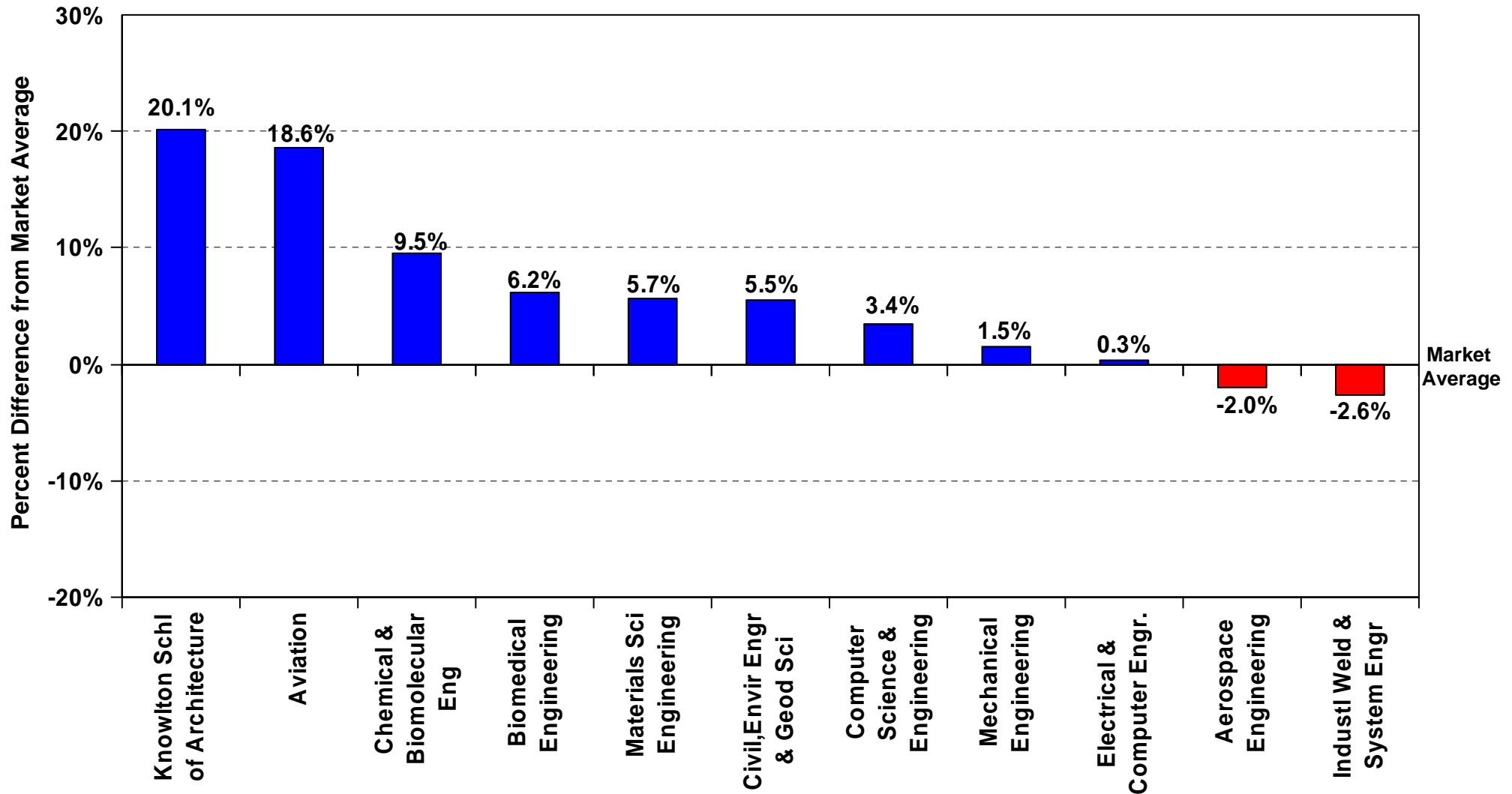

Notes: Percentage > 0 indicates average salary above market average.

Departments that don't appear on the report don't have matches to other institutions.

\* See college summary for list of benchmark institutions.



The Ohio State University  
Faculty Salary by Department  
2008-09 Comparison with Benchmark Institutions\* - Living Cost Adjusted  
College of Food, Agricultural and Environmental Sciences

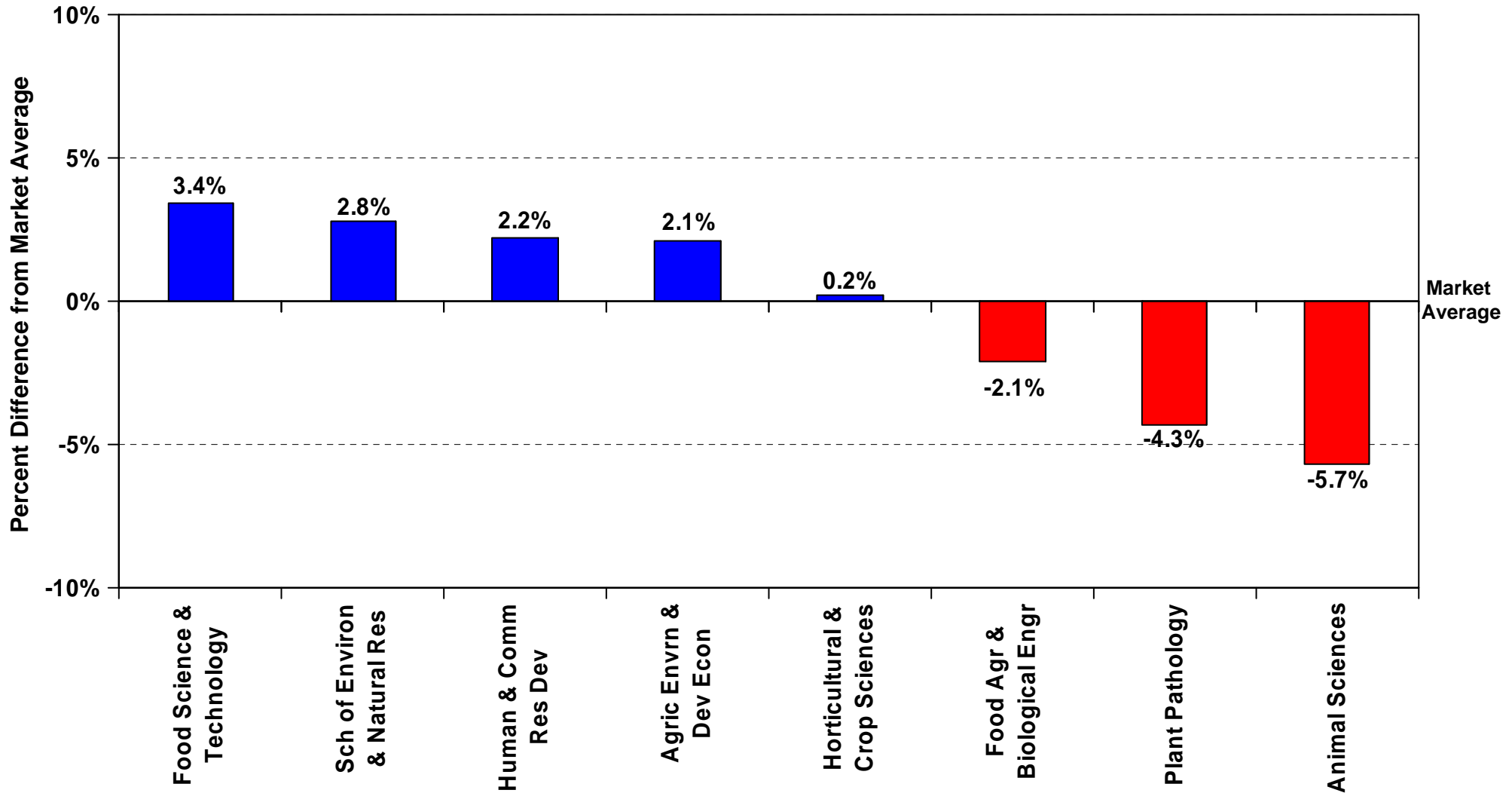

Notes: Percentage > 0 indicates average salary above market average.

Departments that don't appear on the report don't have matches to other institutions.

\* See college summary for list of benchmark institutions.



# The Ohio State University Faculty Salary by Department 2008-09 Comparison with Benchmark Institutions\* - Living Cost Adjusted College of Humanities

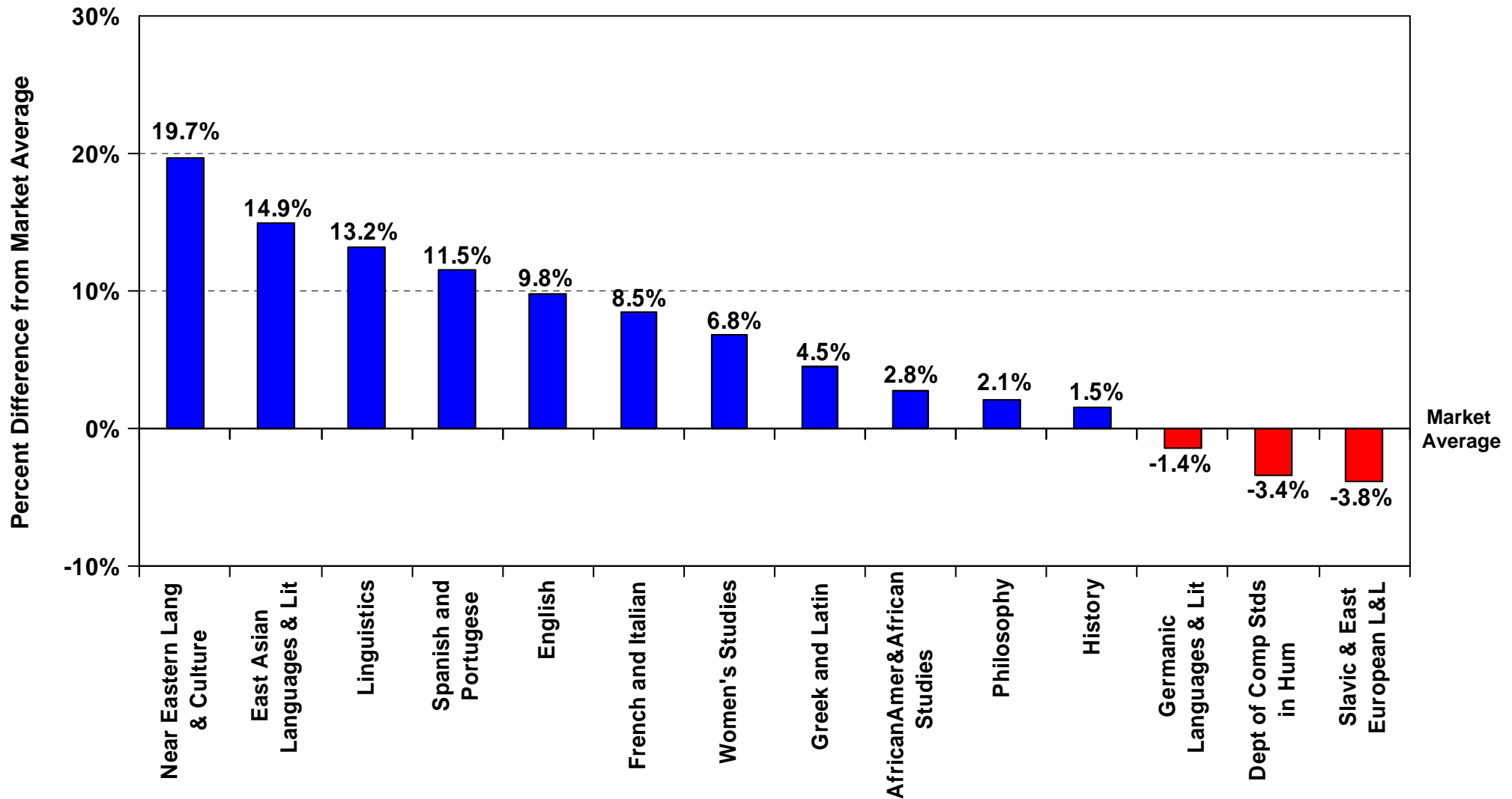

Notes: Percentage > 0 indicates average salary above market average.

Departments that don't appear on the report don't have matches to other institutions.

\* See college summary for list of benchmark institutions.



The Ohio State University  
Faculty Salary by Department  
2008-09 Comparison with Benchmark Institutions\* - Living Cost Adjusted  
College of Law

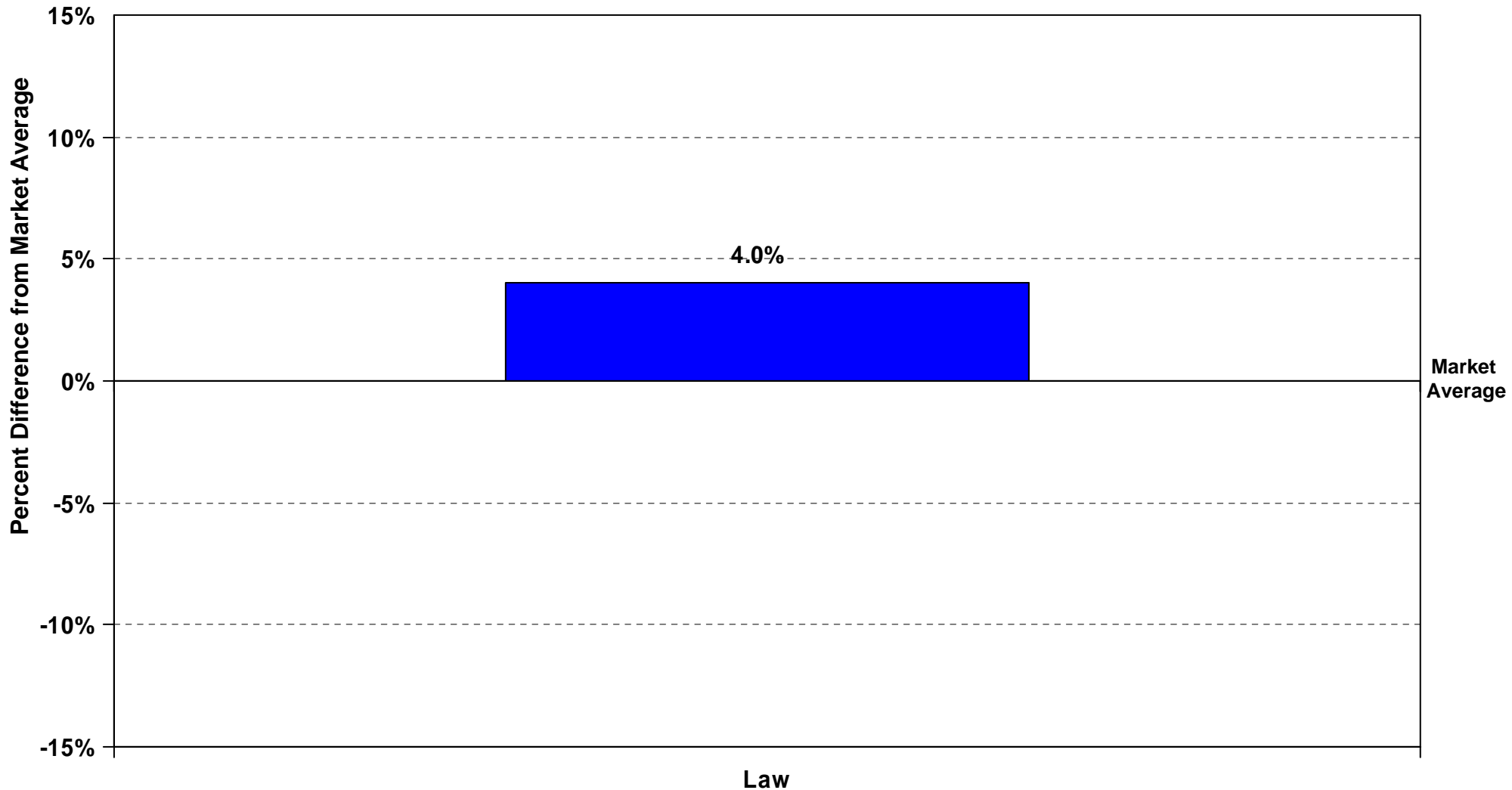

Notes: Percentage > 0 indicates average salary above market average.

Departments that don't appear on the report don't have matches to other institutions.

\* See college summary for list of benchmark institutions.



# The Ohio State University Faculty Salary by Department 2008-09 Comparison with Benchmark Institutions\* - Living Cost Adjusted College of Mathematical and Physical Sciences

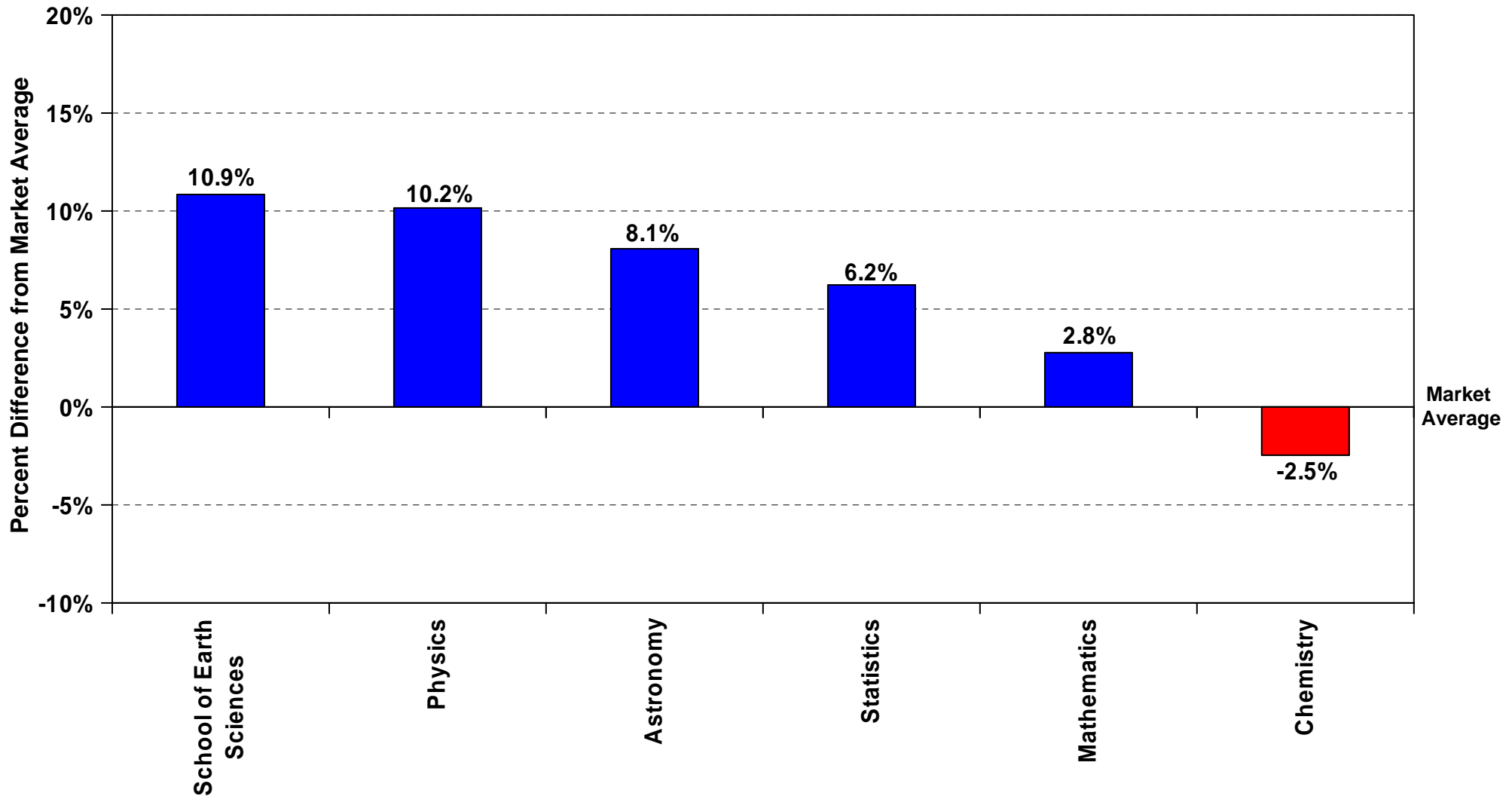

Notes: Percentage > 0 indicates average salary above market average.

Departments that don't appear on the report don't have matches to other institutions.

\* See college summary for list of benchmark institutions.



# The Ohio State University Faculty Salary by Department 2008-09 Comparison with Benchmark Institutions\* - Living Cost Adjusted College of Medicine (Basic Sciences)

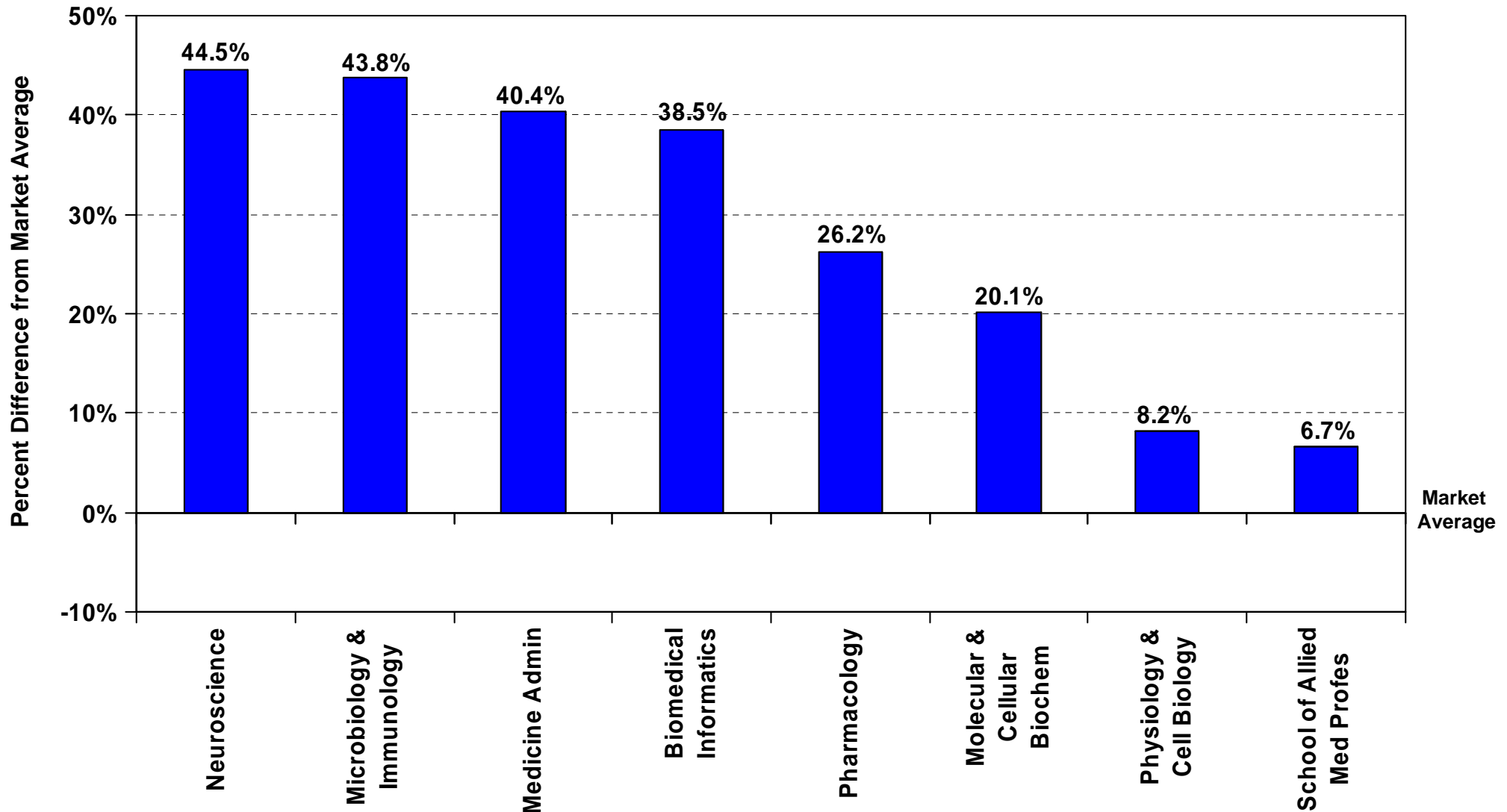

Notes: Percentage > 0 indicates average salary above market average.

Departments that don't appear on the report don't have matches to other institutions.

\* See college summary for list of benchmark institutions.



The Ohio State University  
Faculty Salary by Department  
2008-09 Comparison with Benchmark Institutions\* - Living Cost Adjusted  
College of Nursing

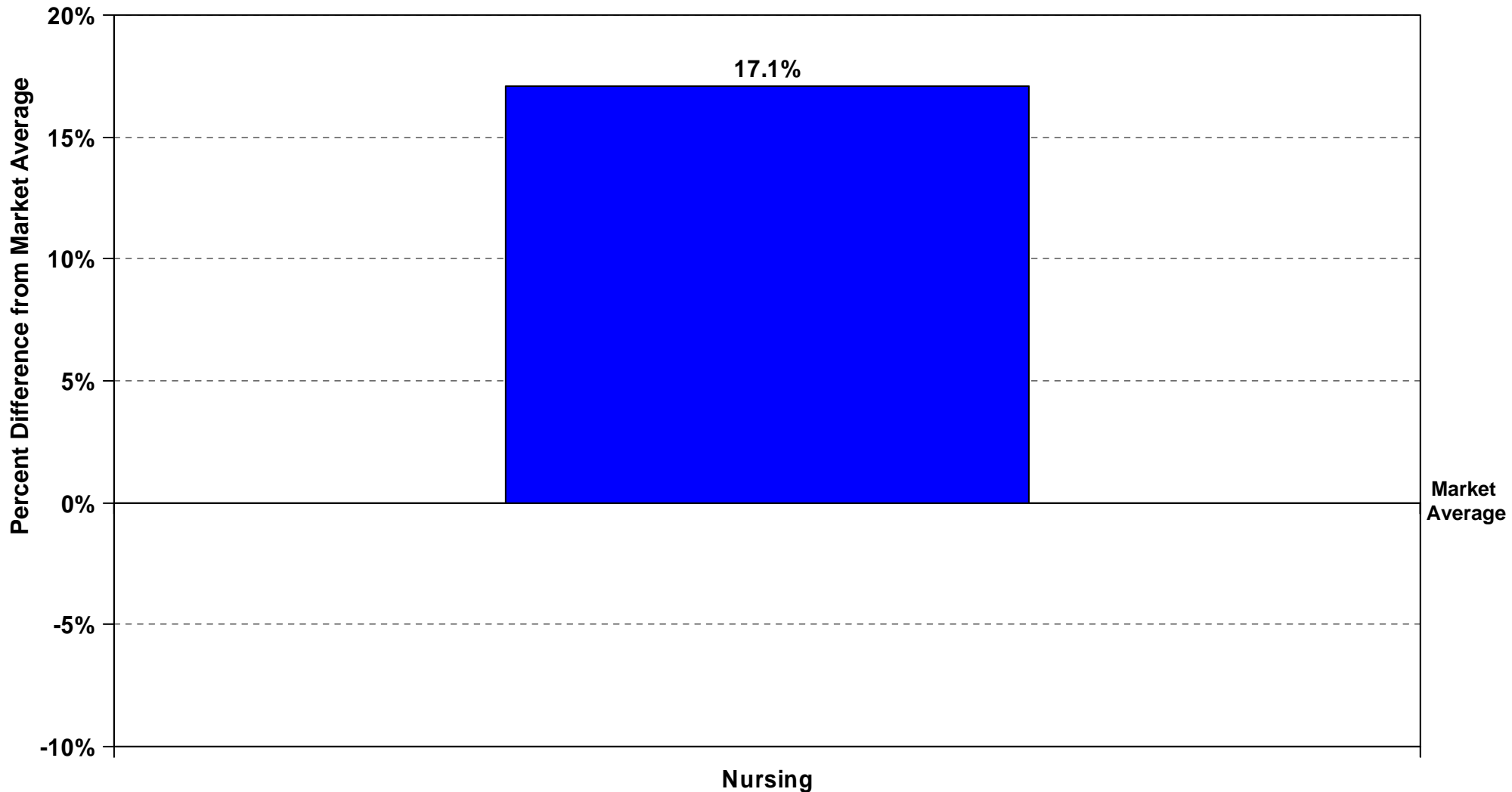

Notes: Percentage > 0 indicates average salary above market average.

Departments that don't appear on the report don't have matches to other institutions.

\* See college summary for list of benchmark institutions.



The Ohio State University  
Faculty Salary by Department  
2008-09 Comparison with Benchmark Institutions\* - Living Cost Adjusted  
College of Pharmacy

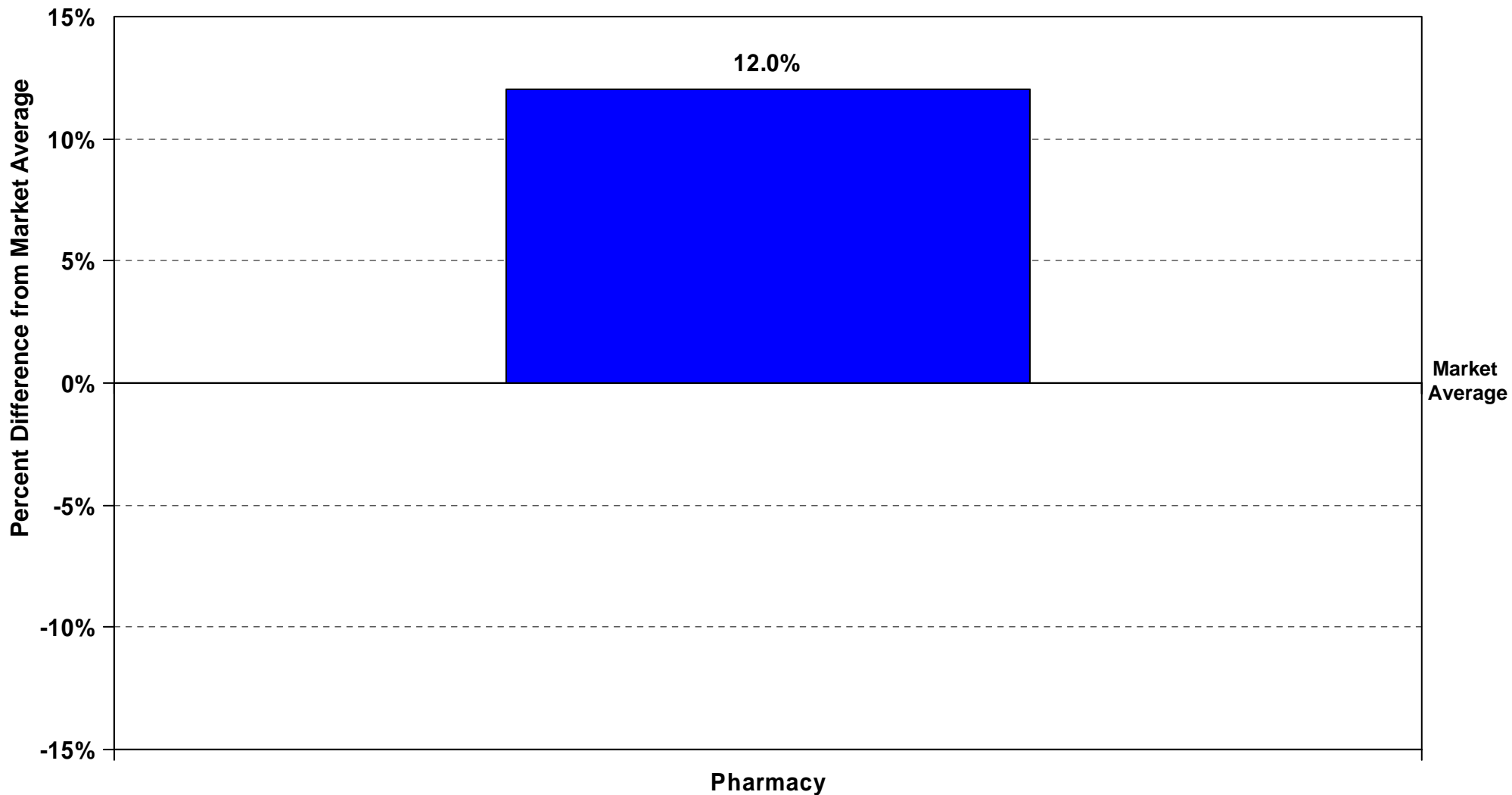

Notes: Percentage > 0 indicates average salary above market average.

Departments that don't appear on the report don't have matches to other institutions.

\* See college summary for list of benchmark institutions.



The Ohio State University  
Faculty Salary by Department  
2008-09 Comparison with Benchmark Institutions\* - Living Cost Adjusted  
School of Public Affairs

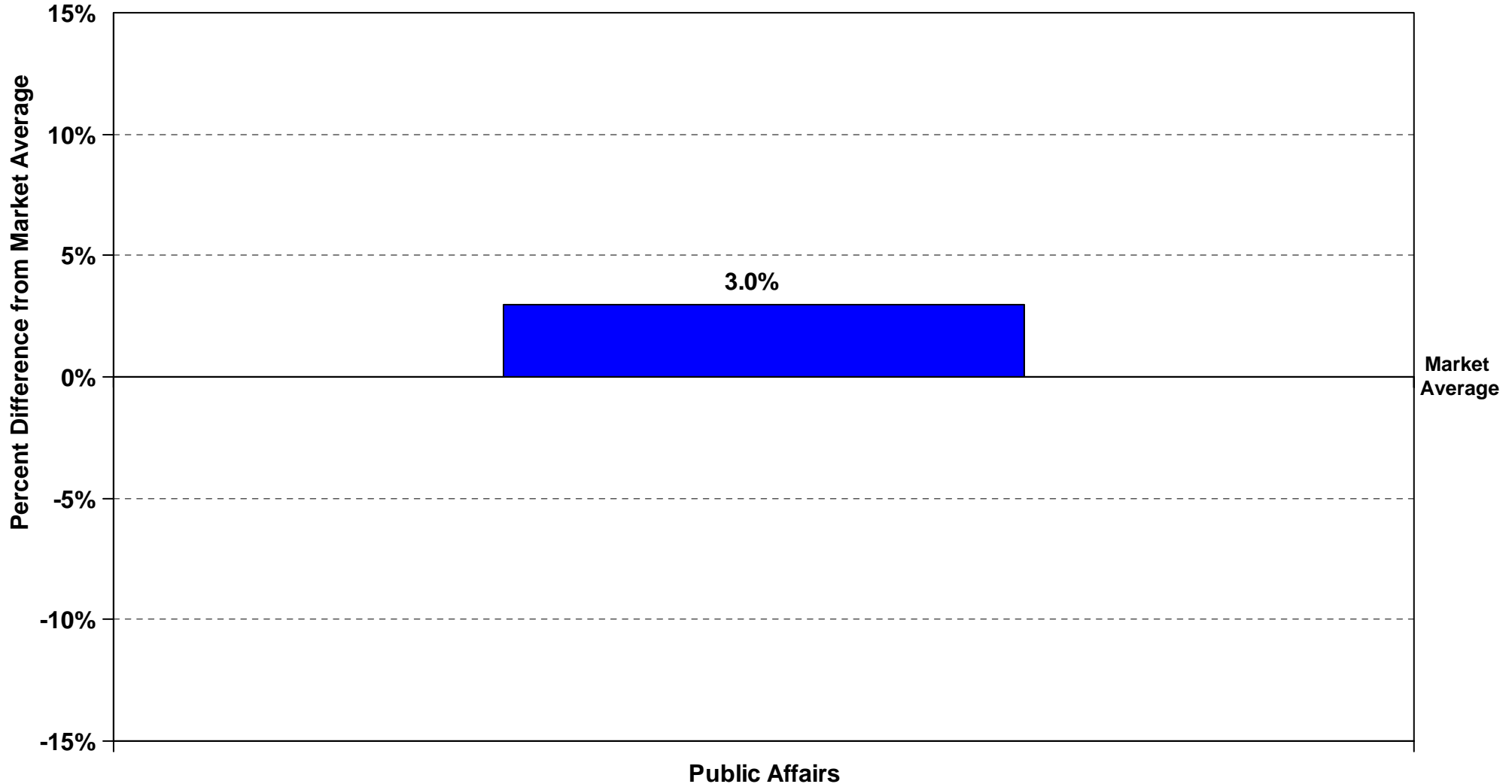

Notes: Percentage > 0 indicates average salary above market average.  
Departments that don't appear on the report don't have matches to other institutions.  
\* See college summary for list of benchmark institutions.



The Ohio State University  
Faculty Salary by Department  
2008-09 Comparison with Benchmark Institutions\* - Living Cost Adjusted  
College of Social and Behavioral Sciences

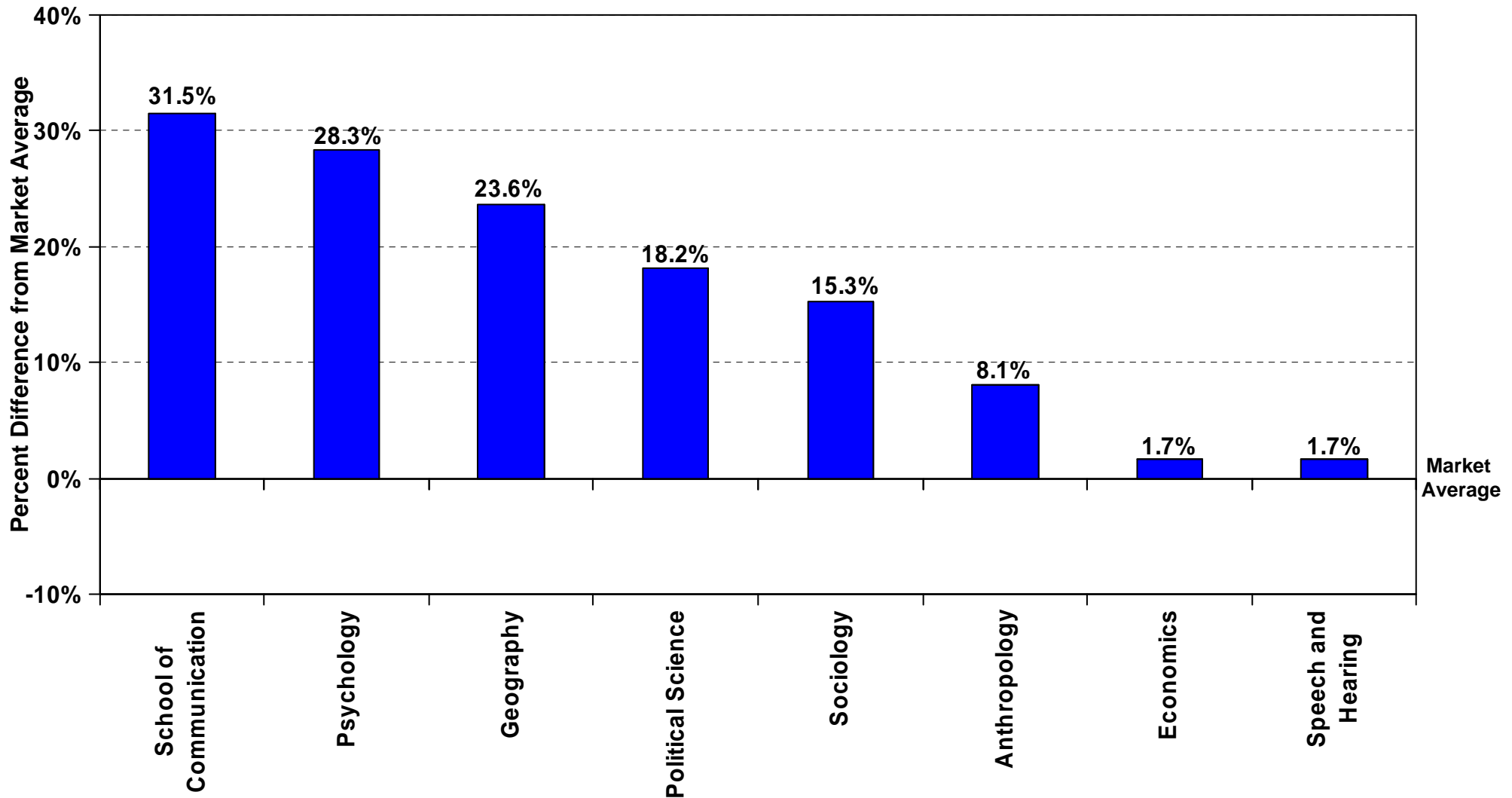

Notes: Percentage > 0 indicates average salary above market average.

Departments that don't appear on the report don't have matches to other institutions.

\* See college summary for list of benchmark institutions.



The Ohio State University  
Faculty Salary by Department  
2008-09 Comparison with Benchmark Institutions\* - Living Cost Adjusted  
College of Social Work

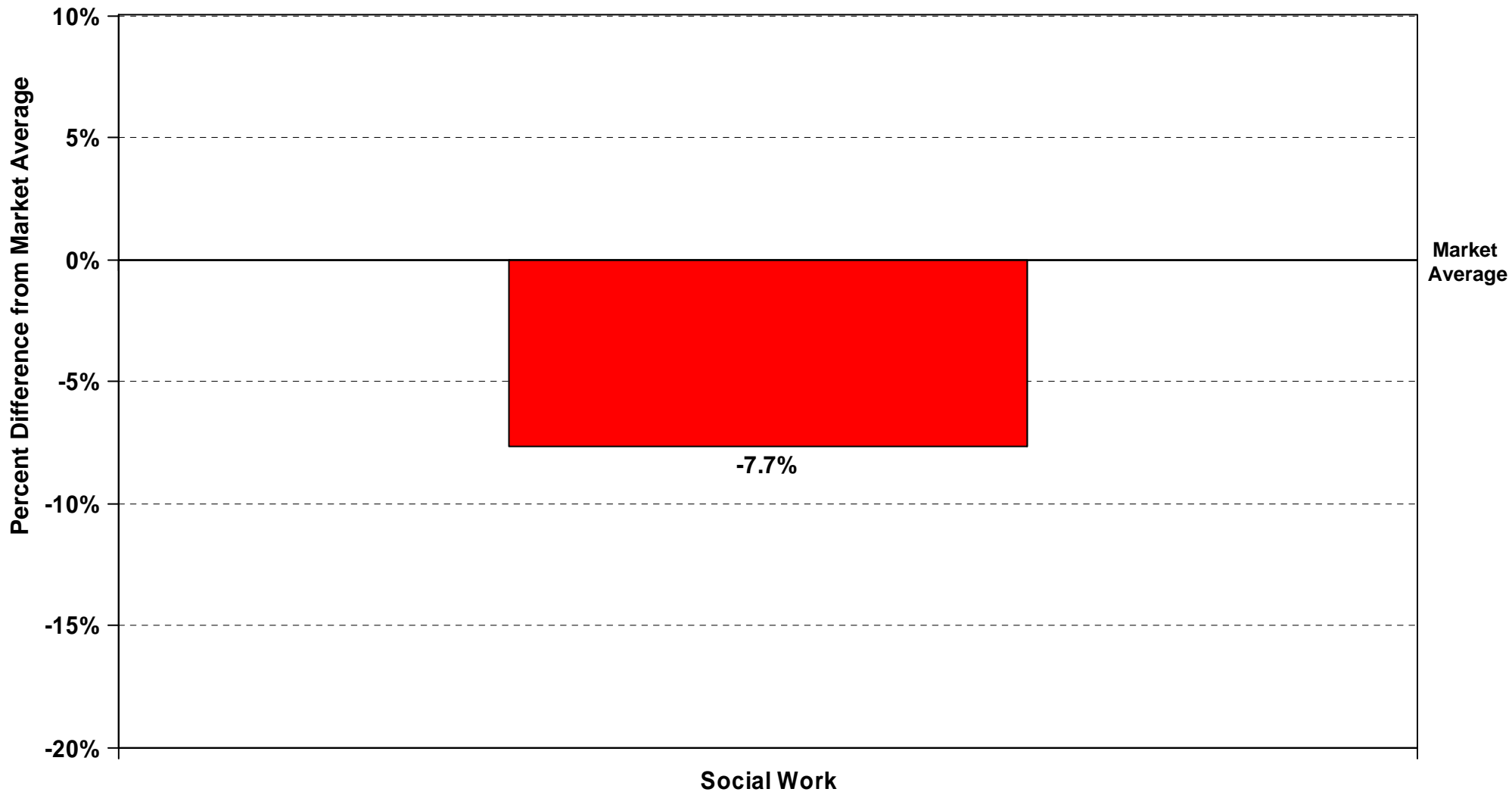

Notes: Percentage > 0 indicates average salary above market average.

Departments that don't appear on the report don't have matches to other institutions.

\* See college summary for list of benchmark institutions.



The Ohio State University  
Faculty Salary by Department  
2008-09 Comparison with Benchmark Institutions\* - Living Cost Adjusted  
College of Veterinary Medicine

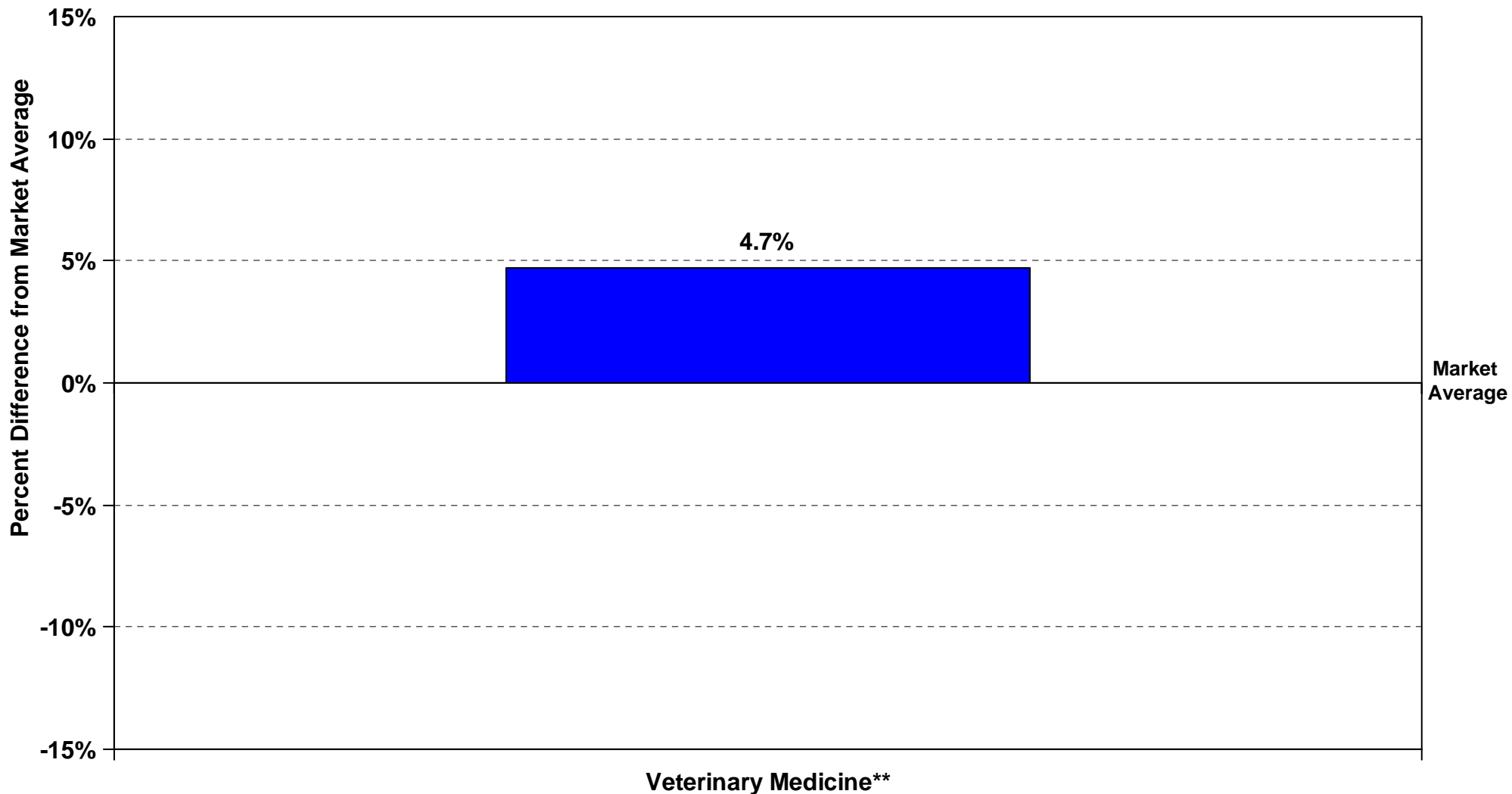

Notes: Percentage > 0 indicates average salary above market average.

\* See college summary for list of benchmark institutions.

\*\* Veterinary Medicine uses 2008-09 AAVMC data for benchmarking.